

# WEST NORTH MOOR HEIGHTS. CHOSEN FLA.

THE WEST 450 FEET OF THE EAST 890 FEET, SEC. 36-TWP. 43, SQU. - R. 36. EAST, NORTH OF THE HILLSBORO CANAL. PALM BEACH CO. FLA.  
SCALE: 1" = 50'; 15 FEB. 1947.

## FOR RESIDENTIAL PURPOSES ONLY.

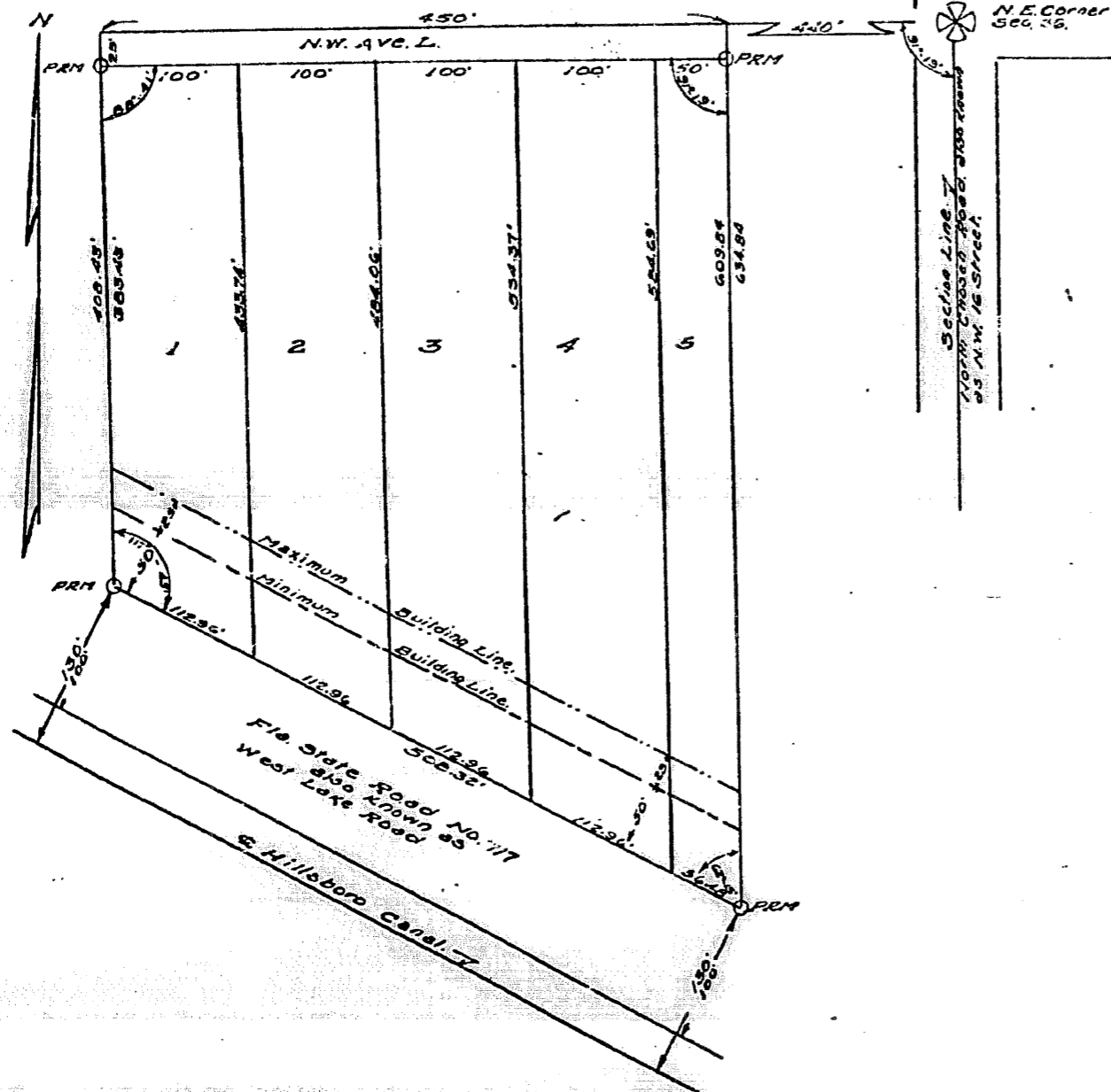

**DEDICATION.**

STATE OF FLORIDA  
COUNTY OF PALM BEACH 55

KNOW ALL MEN BY THESE PRESENTS, that I, the undersigned, have joined by a deed of conveyance the tract of land lying and being in Palm Beach County Florida, shown on the attached Plat 55, "WEST NORTH MOOR HEIGHTS," and more particularly "THE WEST 450 FEET OF THE EAST 890 FEET OF THAT PORTION OF SECTION 36, TOWNSHIP 43 SOUTH, RANGE 36 EAST, PALM BEACH COUNTY, FLORIDA, LYING NORTH OF THE HILLSBORO CANAL," have caused the same to be surveyed and plotted a plan on the attached plat, and do hereby dedicate to the perpetual use of the public as public highways, the streets and roads shown thereon, reserving however unto themselves, their heirs, assigns, successors or legal representatives, the reversion or reversions thereof, whenever the same shall be abandoned by the public or discontinued by law.

IN WITNESS WHEREOF, we have hereunto set our hands and seals, this 15th day of March, AD 1947.

Witness: [Signature] [Signature] seal.  
Witness: Estlin W. King [Signature] seal.

**ACKNOWLEDGEMENT**

STATE OF FLORIDA  
COUNTY OF PALM BEACH 58

I HEREBY CERTIFY that on this day personally appeared before me an officer duly authorized to administer oaths and take acknowledgements, and I well known and known to me to be the persons described in and who executed the foregoing dedication, and they acknowledged before me that they executed the same freely and voluntarily for the purpose therein expressed.

WITNESS my hand and official seal of Palm Beach County of Palm Beach and State of Florida, this 15th day of March, AD 1947.  
My Commission expires: July 14, 1948

[Signature]  
Notary Public  
My Commission Expires 7-14-1948

Proj# 1000-717

APPROVED FOR THE Board of County Commissioners of Palm Beach County Florida.

By: [Signature]  
County Engineer  
Date: Mar. 20 1947 No. 2011555.

THIS IS TO CERTIFY that the attached plat is a true delineation of a survey made by me in accordance with my best knowledge and belief and that permanent reference monuments have been placed as required by law.

[Signature]  
Surveyor  
No. 2011555.

2604

Subscribed and sworn to before me this 20th day of March, AD 1947.  
My Commission expires: 18 April 1950  
[Signature]  
Notary Public.